2.PIELIKUMS
Ogres novada pašvaldības domes
2023.gada 30.marta lēmumam (protokola Nr.3; 26.)

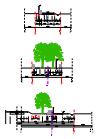

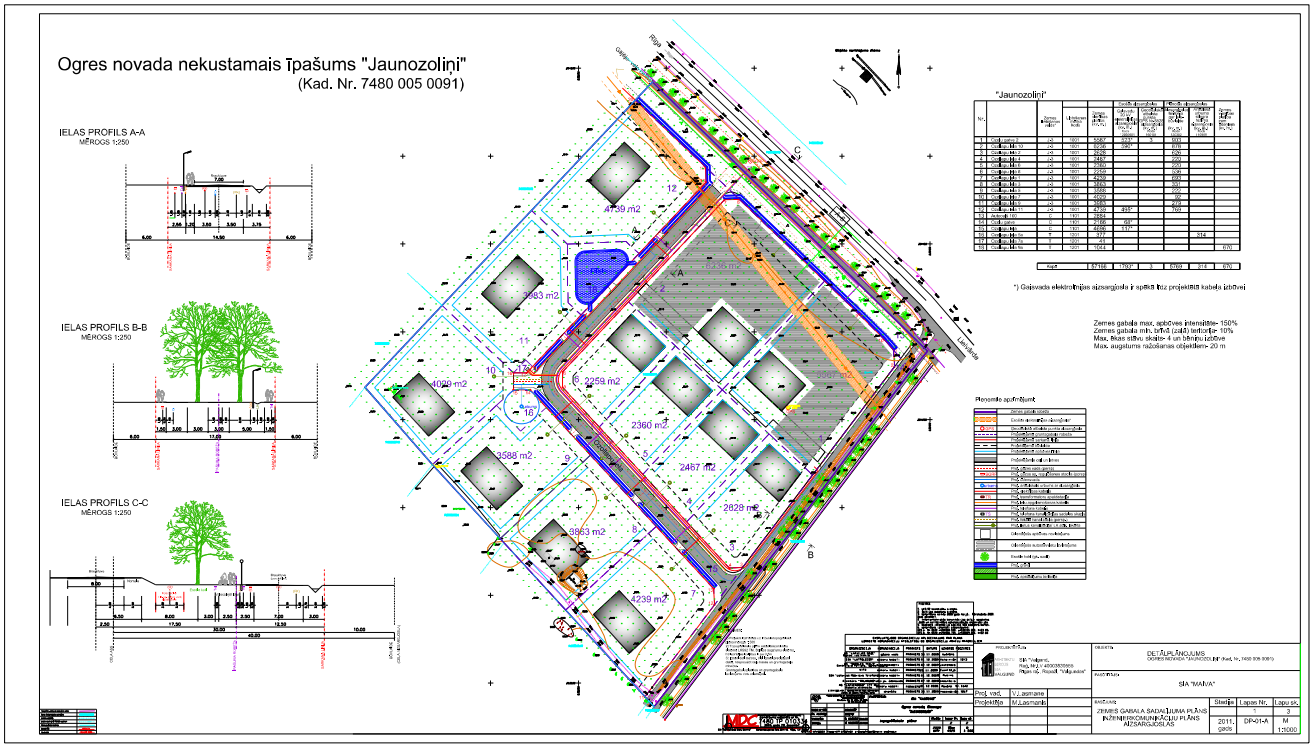

SARKANO LĪNIJU PUNKTU KOORDINĀTU SARAKSTS:

	X	Y
1	294039.39	539079.53
2	294030.05	539079.82
3	293915.93	538993.53
4	293915.56	538985.84
5	294018.41	538890.93
6	294027.19	538890.97
7	294125.19	538983.17
8	294125.41	538991.62
9	294059.62	539059.94
10	294045.72	539074.10
11	293842.35	538937.89
12	293894.61	538977.41
13	293903.81	538976.96
14	294016.89	538872.60
15	294016.94	538863.00
16	294026.67	538863.05
17	294026.64	538870.52
18	294135.20	538972.68
19	294143.71	538972.44
20	294188.72	538925.08